Forest Service
U.S. DEPARTMENT OF AGRICULTURE

Flathead National Forest
Spotted Bear District Ranger District

# Stadium Fire Area and Trail Closures

Order # 01-10-04-23-15

Exhibit A

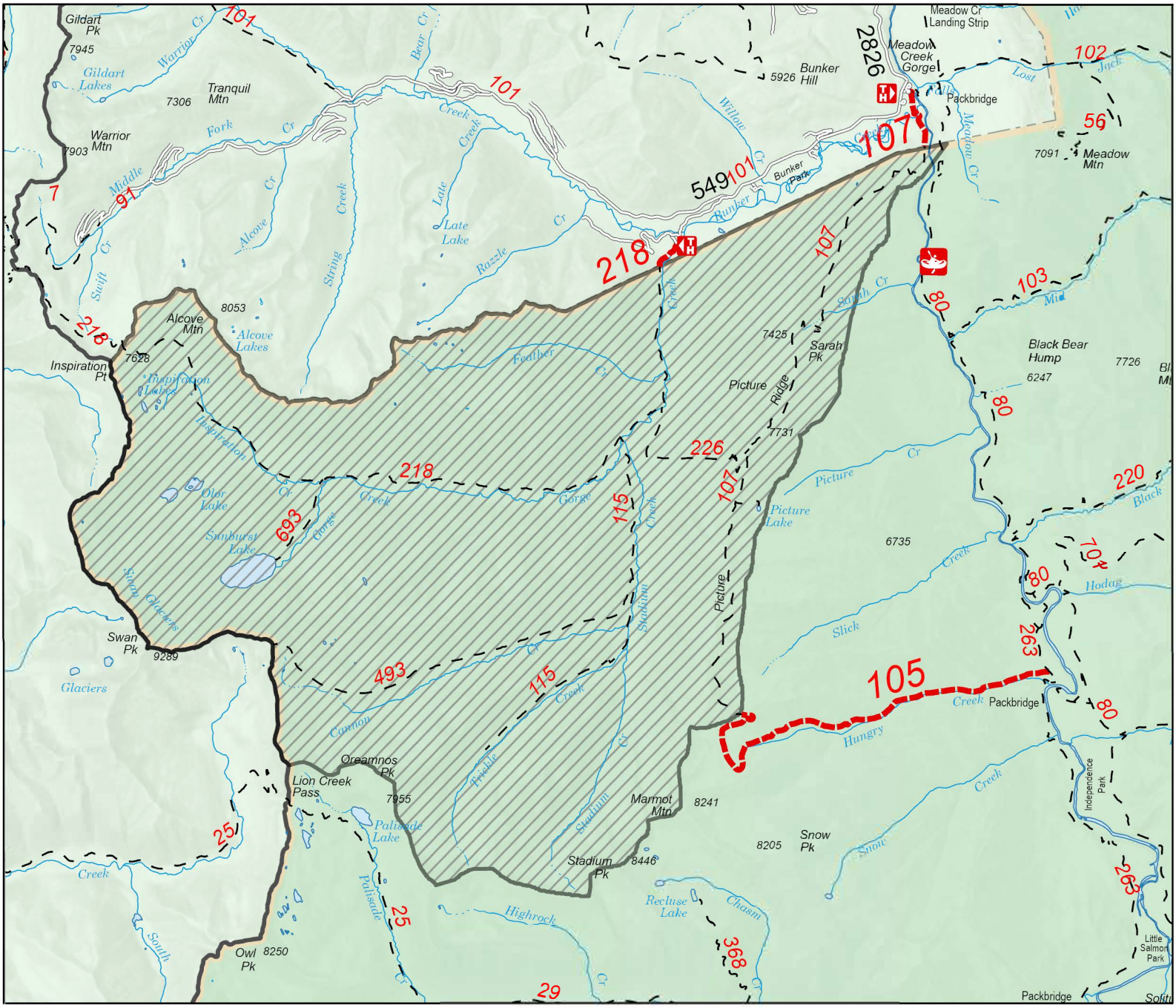


## Closure Information

Name: Stadium Fire
Closure Order Number:
01-10-04-23-15
Effective Date: 08/02/2023
Trail numbers(s):
Trail #105 (Hungry Creek)
Trail #107 (Picture Ridge) to wilderness
Trail #218 (Gorge Ck) to wilderness

Stadium Fire Closure Area
Trail Closure
Trail
Roads
Wilderness

The USDA Forest Service makes no warranty, expressed or implied regarding the data displayed on this map, and reserves the right to correct, update, modify, or replace this information without notification.

N
W E
S

0 1 2
Miles

USDA is an equal opportunity provider, employer, and lender.

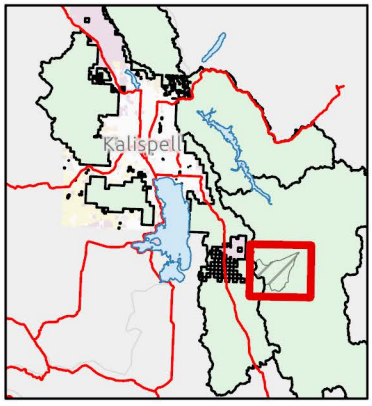


C:\Users\JosephKrenzelok\OneDrive - USDA\Desktop\Fire\Stadium\Stadium.aprx